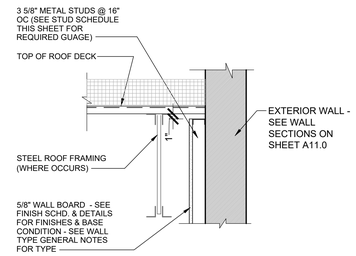

3 A9.0 DETAIL
SCALE: 1" = 1'-0"

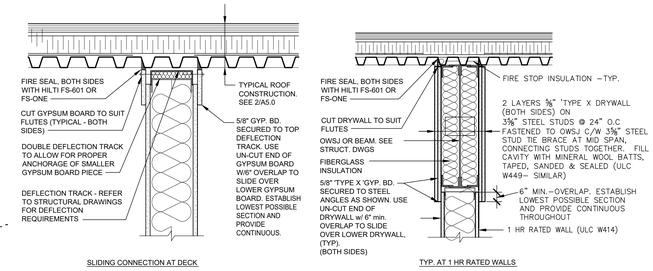

NOTES:
1. DO NOT FASTEN WALLBOARD WITHIN 2" OF BOTTOM OF SLIP TRACK.
2. VERTICAL DEFLECTION SLIP TRACK METHOD MAY BE EITHER CONTINUOUS DEEP LEG TRACK AS SHOWN, SLOTTED SLIP TRACK, OR SLOTTED ANGLE CLIPS (VERTICLIP OR EQUAL).
3. SCREW ANCHORS SHALL NOT EXTEND BEYOND TOP OF DECK ELEVATION.

2 A9.0 SLIP TRACK DETAILS
SCALE: 1" = 1'-0"

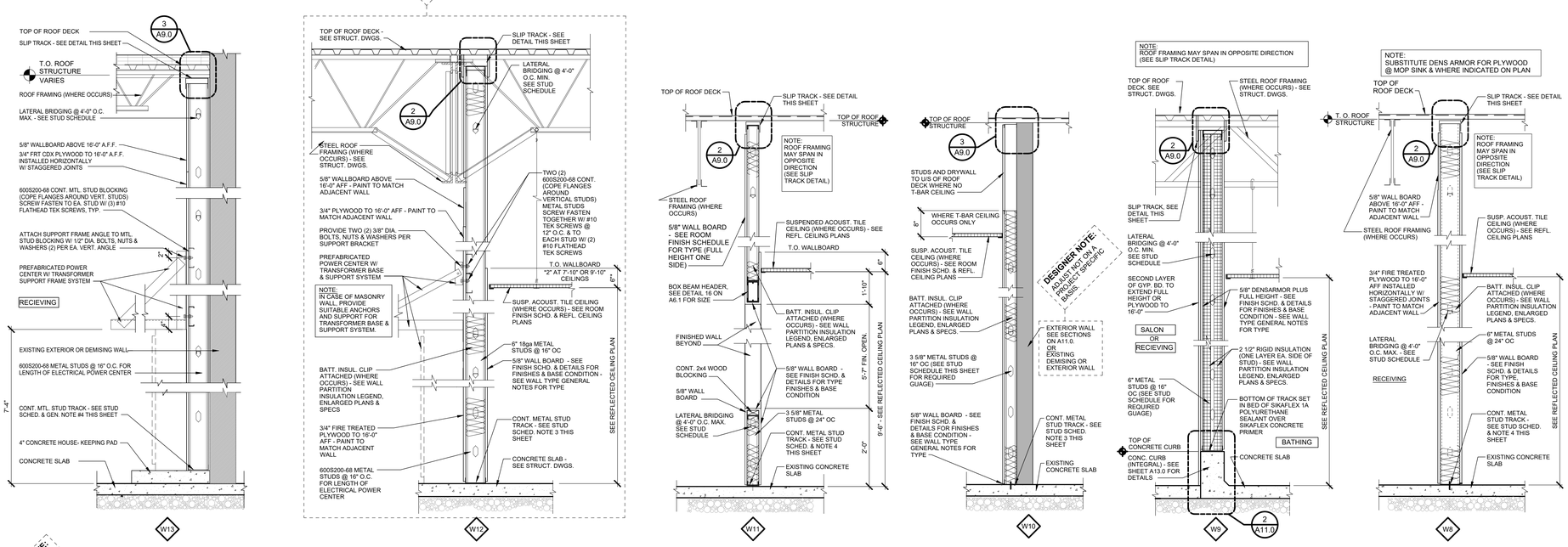

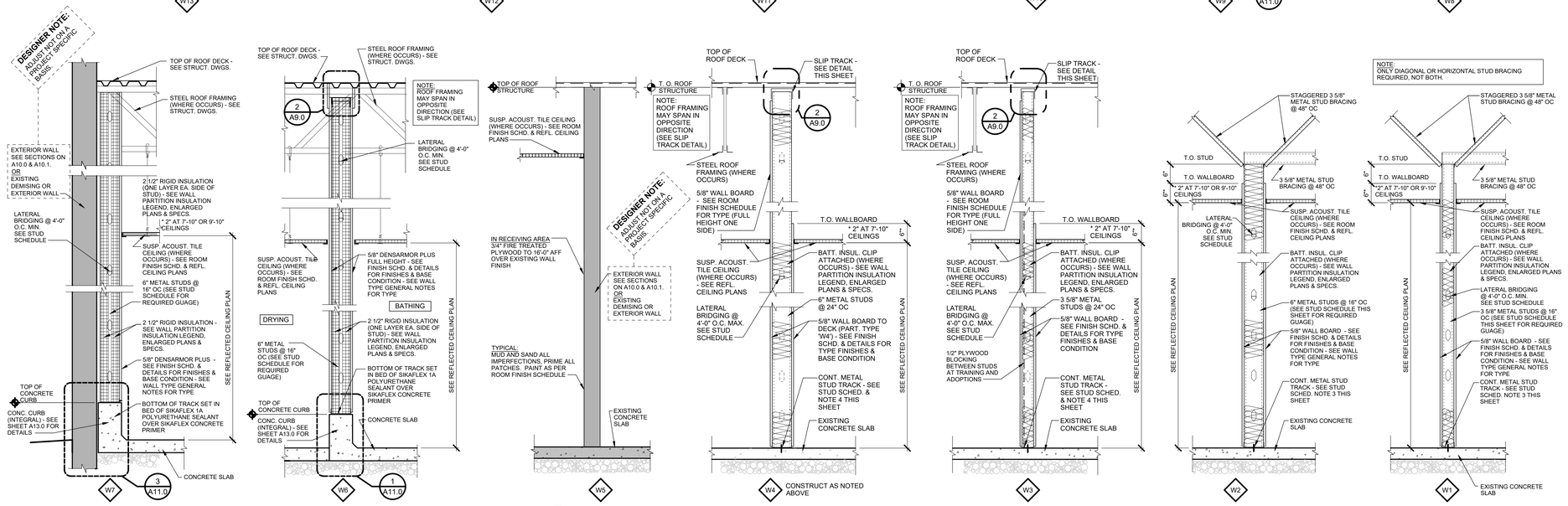

1 A9.0 INTERIOR PARTITION WALL TYPES
SCALE: 3/4" = 1'-0"

WALL TYPE GENERAL NOTES:

1. ALL INTERIOR PARTITION DIMENSIONS ARE TO FACE OF GYP. BD. UNLESS NOTED OTHERWISE.
2. ALL GYP. BD. SHALL BE TAPED AND SANDED, READY TO ACCEPT TENANT FINISH (FULL HEIGHT).
3. PROVIDE SLIDING CONNECTION TO U/S OF BEAMS, DECK OR JOIST FOR ROOF DEFLECTION.
4. FIRE SEAL HILTI FS601 OR FS-ONE FLEXIBLE FIRE STOP AT ROOF DECK, FLOOR AND ALL WALL PENETRATIONS TO SUIT RATING OF WALL. APPLICATION TO COMPLY WITH MANUFACTURER SPECIFICATION AND TO THE SATISFACTION OF AUTHORITIES HAVING JURISDICTION FOR ALL RATED WALLS.
5. CAULK SEAL AT ROOF DECK, FLOOR AND ALL WALL PENETRATIONS FOR NON-RATED WALLS.
6. CUT GYPSUM BOARD TO SUIT ROOF DECK FLUTES AT ALL FULL HEIGHT WALLS.
6. PROVIDE CONTROL JOINTS (CGC No. 093). WHERE: CEILING ABUTS A DISSIMILAR ELEMENT; CONSTRUCTION CHANGES, WALL OR WITHIN THE PLANE OF THE PARTITION OR CEILING; PARTITION OR FURRING RUN EXCEEDS 30 FEET. CEILING DIMENSION EXCEEDS 50 FEET IN EITHER DIRECTION; WINGS OF "L"; "U", AND "T" SHAPED CEILING AREAS ARE JOINED AND ELSEWHERE AS REQUIRED AND IN ACCORDANCE WITH MANUFACTURER'S INSTRUCTIONS. PROVIDE LAYOUT FOR ARCHITECT'S APPROVAL, PRIOR TO ERECTION.
7. G.C. TO BOX IN ALL SERVICES NOT CONCEALED IN WALLS W/STEEL STUD FRAMING + 5/8" GYP. BD. TAPED + SANDED TO THE U/S OF CEILING C/W ACCESS PANELS.
8. ALL GYP. BD. TO BE INSTALLED A MIN. OF 1/2" FROM TOP OF CONCRETE SLAB (MAX. 5/8").
9. G.C. TO SCRAPE AND VACUUM CLEAN BOTTOM OF TRACK PRIOR TO INSTALLATION OF INSULATION.
10. IF APPLICABLE, PROVIDE 1/2" EXTERIOR GRADE PLYWOOD WITH BLUE SKIN PEEL & STICK MEMBRANE (IN SHINGLE CONFIGURATION) AS SHEATHING AT ALL SPANDREL PANEL LOCATIONS.
11. IF APPLICABLE, G.C. TO COORDINATE ELECTRICAL FIXTURE LOCATIONS W/ ELECTRICAL, EIFS AND STUD/GYP. BD. SUBCONTRACTORS. ENSURE ADEQUATE BACKING SUPPORT IS PROVIDED
12. DEFINED "WET AREAS":
    A. BATHING AREAS
    B. DRYING AREAS
    C. RESTROOMS
    D. WATER COOLER ALCOVE
    E. FISH EQUIPMENT
    F. HOLDING ROOMS (WALLS ADJACENT TO SINK)
    G. RECEIVING (WALLS ADJACENT TO MOP SINK & BEHIND WATER HEATERS.)
13. ALL SEALANT IN WET AREAS SHALL BE SIKA, SIKAFLEX 1A POLYURETHANE SEALANT, UNLESS NOTED OTHERWISE. FOR COLORS & LOCATIONS, SEE SCHEDULE ON A7.0.
14. BOTTOM TRACK AT ALL WET LOCATIONS TO BE SET IN TWO CONTINUOUS BEADS OF SIKAFLEX 1A POLYURETHANE SEALANT WITH A CONTINUOUS BEAD ALONG BOTH EDGES OF THE TRACK (OVER SIKAFLEX CONCRETE PRIMER).
15. FOR ALL LOCATIONS OF WATER RESISTANT WALL BOARD (DENS ARMOR PLUS BY GEORGIA PACIFIC) REFER TO DETAILS ON SHEETS A11.0. PANEL TO BE HELD 3/8" ABOVE FLOOR.
16. SEE ROOM FINISH SCHEDULE FOR WALLBOARD TYPES.
17. REFER TO FINISH SCHEDULE, INTERIOR ELEVATIONS, AND DETAILS FOR BASE TYPE, AND ADDITIONAL INFORMATION.
18. ENSURE BLOCKING IS INSTALLED FOR ALL WALL MOUNTED ITEMS SEE BLOCKING SCHEDULE FOR ADDITIONAL INFORMATION.

COLD-FORMED STEEL IDENTIFICATION LEGEND:

MEMBER DEPTH: (EXAMPLE: 6" = 600 x 1/100 INCHES) ALL MEMBER DEPTHS ARE TAKEN IN 1/100 INCHES.

FLANGE WIDTH: (EXAMPLE: 1 5/8" = 1.625"= 162 x 1/100 INCHES) ALL FLANGE WIDTHS ARE TAKEN IN 1/100 INCHES

600 S 162 - 54

STYLE: S=STUD OR JOIST SECTION T=TRACK SECTIONS

MATERIAL THICKNESS: (EXAMPLE: 0.054" = MILS. 1 MIL = 1/1000 INCH)

STUD SCHEDULE:

TYPE	GAUGE	MAXIMUM CLEAR HEIGHT (1) (2)
362S162-33	20	15'-2"
362S162-43	18	16'-5"
362S162-54	16	17'-8"
400S162-33	20	16'-4"
400S162-43	18	17'-9"
400S162-54	16	19'-0"
600S162-33	20	22'-6"
600S162-43	18	24'-5"

1. CLEAR HEIGHT IS THE DISTANCE FROM FLOOR TO TOP OF WALL OR TO BRACE LOCATION (HORIZ. OR DIAGONAL KNEE BRACE).
2. SEE DETAIL 15/A12.0 FOR BRACING REQUIREMENTS.
3. ALL METAL STUD MEMBERS SHALL BE FORMED FROM CORROSION- RESISTANT STEEL, CORRESPONDING TO THE REQUIREMENTS OF ASTM A653-94 AND SHALL BE ZINC COATED MEETING ASTM A924. MINIMUM YIELD STRENGTH SHALL BE 33,000 PSI FOR ALL RUNNERS AND ALL 33 MILS AND 43 MILS MEMBERS; AND 50,000 PSI FOR ALL 54 MILS, 68 MILS, AND 97 MILS. STUDS PROPERTIES SHALL BE AS MANUFACTURED BY METAL STUD MANUFACTURERS ASSOCIATIONS PER I.C.C.-E.S.R. #3064P OR APPROVED EQUAL. STUDS SHALL BE A MINIMUM 33 MILS "C" SHAPE, 1.625" WIDE (U.O.N.), OF THE DEPTHS AND SPACING SHOWN ON DRAWINGS. TRACKS SHALL BE 54 MILS, WITH A MINIMUM FLANGE OF 1 25". BRIDGING SHALL BE COLD ROLLED CHANNEL, MINIMUM 1.5" DEEP WITH 0.5625" FLANGE WIDTH. SPACE BRIDGING AT 4'-0" MAXIMUM O.C. VERTICALLY. DOUBLE UP STUDS AT ALL JAMBS. ALL CONNECTIONS SHALL BE PER MANUFACTURER'S RECOMMENDATIONS. SPLICE IN FRAMING MEMBERS. OTHER THAN RUNNER TRACK SHALL NOT BE PERMITTED. ANCHOR RUNNER TRACK TO CONCRETE WITH X-U 0.157ax1.5" HILTI FASTENERS PER I.C.C.-E.S.R. #2269 AT 32" O.C. MAX.

WALL PARTITION INSULATION LEGEND:

WXY
W = WALL TYPE TAG. (SEE SHEET A9.0 FOR WALL TYPES)
X = NUMBER IDENTIFYING WHICH WALL TYPE
Y = LETTER IDENTIFYING WHICH TYPE & EXTENT OF INSULATION

LABEL	INSULATION DESCRIPTION
"A"	2 1/2" RIGID INSULATION FULL HEIGHT
"B"	UNFACED 3 1/2" BATT. INSULATION FULL HEIGHT
"C"	UNFACED 3 1/2" BATT. INSULATION TO 6" ABOVE FINISHED CEILING
"D"	UNFACED 6" BATT. INSULATION FULL HEIGHT
"E"	UNFACED 6" BATT. INSULATION TO 6" ABOVE FINISHED CEILING
"F"	2 1/2" RIGID INSULATION TO 6" ABOVE FINISHED CEILING

STEEL STUD FRAMING:

CONTRACTOR TO PROVIDE SHOP DRAWINGS FOR THIS WORK SIGNED BY A.P. ENG. LICENSED TO PRACTICE IN THE JURISDICTION OF THIS PROJECT. AT COMPLETION OF WORK, THIS P. ENG. TO CERTIFY CONSTRUCTION COMPLIANCE WITH THE SHOP DRAWINGS. G.C. TO SUBMIT DRAWINGS FOR ARCHITECT'S REVIEW PRIOR TO COMMENCEMENT OF WORK, TYPICAL.

CLIENT:
PETSMART
19601 North 27th Avenue
Phoenix, Arizona 85027 - (623) 580-6100
CLIENT REF #: 1234

PROJECT:
14K 2025 CANADIAN INSTRUCTION SET

FEBRUARY 12, 2025

CONSULTANT:

ARCHITECT:

SEAL:

CITY SEAL:

DISCLAIMER: COPYRIGHT:
THIS DRAWING AND DESIGN IS COPYRIGHT PROTECTED WHICH SHALL NOT BE USED, REPRODUCED OR REVISED WITHOUT WRITTEN PERMISSION BY PETSMART. THE CONTRACTOR SHALL CHECK AND VERIFY ALL DIMENSIONS AND UTILITY LOCATIONS AND REPORT ALL ERRORS AND OMISSIONS PRIOR TO COMMENCING WORK.
THIS DRAWING IS NOT TO BE SCALED.

ISSUED FOR:

NUMBER	ISSUE	DATE

PROJECT NO: CA00456886.0146
DATE: 02.12.25
ORIGINAL SCALE: AS NOTED
DESIGNED BY:
DRAWN BY:
CHECKED BY:
PAGE #: 21 OF: 53
IF THIS BAR IS NOT 1" LONG, ADJUST YOUR PLOTTING SCALE. 1"
DISCIPLINE: ARCHITECTURAL

TITLE:
WALL TYPES

SHEET NUMBER:
A9.0